Copyright Scott Carle scott@scottcarle.com

DE32 Factory Option List

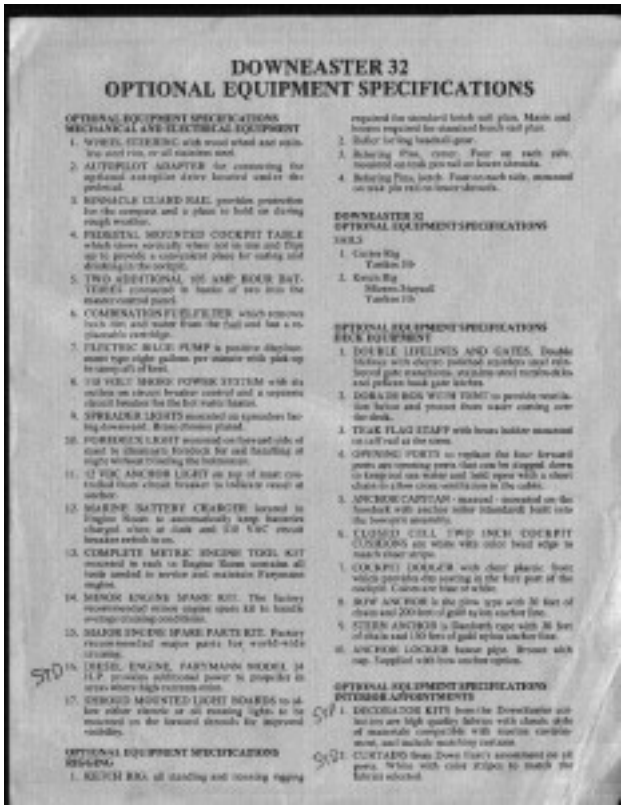

DOWNEASTER 32
OPTIONAL EQUIPMENT SPECIFICATIONS

OPTIONAL EQUIPMENT SPECIFICATIONS
MECHANICAL AND ELECTRICAL EQUIPMENT

1. WHEEL STEERING with wood wheel and stainless steel rim, or all stainless steel.
2. AUTOPILOT ADAPTER for connecting the optional autopilot drive located under the pedestal.
3. REMOVABLE GUARD RAIL provides protection for the compass and a place to hold on during rough weather.
4. PEDESTAL MOUNTED COCKPIT TABLE which stows vertically when not in use and flips up to provide a convenient place for eating and drinking in the cockpit.
5. TWO ADDITIONAL 105 AMP HOUR BATTERIES connected in banks of two from the master control panel.
6. COMBINATION FUEL FILTER which removes back rust and water from the fuel and has a replaceable cartridge.
7. ELECTRIC BILGE PUMP is positive displacement type eight gallons per minute with pick-up to sump off of keel.
8. 110 VOLT SHORE POWER SYSTEM with six outlets on circuit breaker control and a separate circuit breaker for the hot water heater.
9. SPREADER LIGHTS mounted on spreaders facing downward. Brass chrome plated.
10. FOREDECK LIGHT mounted on forward side of mast to illuminate foredeck for and handling at night without crowding the helmsman.
11. 12 VDC ANCHOR LIGHT on top of mast controlled from circuit breaker to indicate vessel at anchor.
12. MARINE BATTERY CHARGER located in Engine Room to automatically keep batteries charged when at dock and 110 VAC circuit breaker switch is on.
13. COMPLETE METRIC ENGINE TOOL KIT mounted in rack in Engine Room contains all tools needed to service and maintain Farymann engine.
14. MINOR ENGINE SPARE KIT. The factory recommended minor engine spare kit to handle average cruising conditions.
15. MAJOR ENGINE SPARE PARTS KIT. Factory recommended major parts for world-wide cruising.
16. DIESEL ENGINE, FARYMANN MODEL 24 H.P. provides additional power to propeller in areas where high current exists.
17. SHROUD MOUNTED LIGHT BOARDS to allow either electric or oil running lights to be mounted on the forward shrouds for improved visibility.

OPTIONAL EQUIPMENT SPECIFICATIONS
RIGGING

1. REACH RIG, all standing and running rigging required for standard bench sail plan. Mainsheet and boom required for standard bench sail plan.
2. Roller furling headsail gear.
3. Reefing Pins, center. Four on each side, mounted on mast pin rail on lower shrouds.
4. Reefing Pins, aft. Four on each side, mounted on mast pin rail on lower shrouds.

DOWNEASTER 32
OPTIONAL EQUIPMENT SPECIFICATIONS
SAILS

1. Cruise Rig
   Yankee 110
2. Racer Rig
   Mainsheet
   Yankee 110

OPTIONAL EQUIPMENT SPECIFICATIONS
DECK EQUIPMENT

1. DOUBLE LIFELINES AND GATES. Double lifelines with chrome polished stanchions and reinforced gate stanchions, stainless steel toggle clips and pelican hook gate latches.
2. DORADE BOX WITH VENT to provide ventilation below and protect from water coming over the deck.
3. TEAK FLAG STAFF with brass ladder mounted on taff rail at the stern.
4. OPENING PORTS to replace the four forward ports are opening ports that can be dogged down to keep out sea water and held open with a short chain to allow cross ventilation in the cabin.
5. ANCHOR CAPSTAN - manual - mounted on the foredeck with anchor roller mounted built into the bowsprit assembly.
6. CUSHION COLL TWO INCH COCKPIT CUSHIONS are white vinyl color bead edge in match chair stripe.
7. COCKPIT DODGER with clear plastic front which provides dry seating in the fore part of the cockpit. Colors are blue or white.
8. BOW ANCHOR is the plow type with 30 feet of chain and 200 feet of gold nylon anchor line.
9. STERN ANCHOR is Danforth type with 30 feet of chain and 150 feet of gold nylon anchor line.
10. ANCHOR LOCKER bronze pipe. Bronze stick cap. Supplied with bow anchor option.

OPTIONAL EQUIPMENT SPECIFICATIONS
INTERIOR APPOINTMENTS

11. DECORATOR KITS from the Downeaster collection are high quality fabrics with classic style of materials compatible with marine environment, and include matching curtains.
12. CURTAINS from Down East's assortment on all ports. White with color stripes to match the fabrics selected.

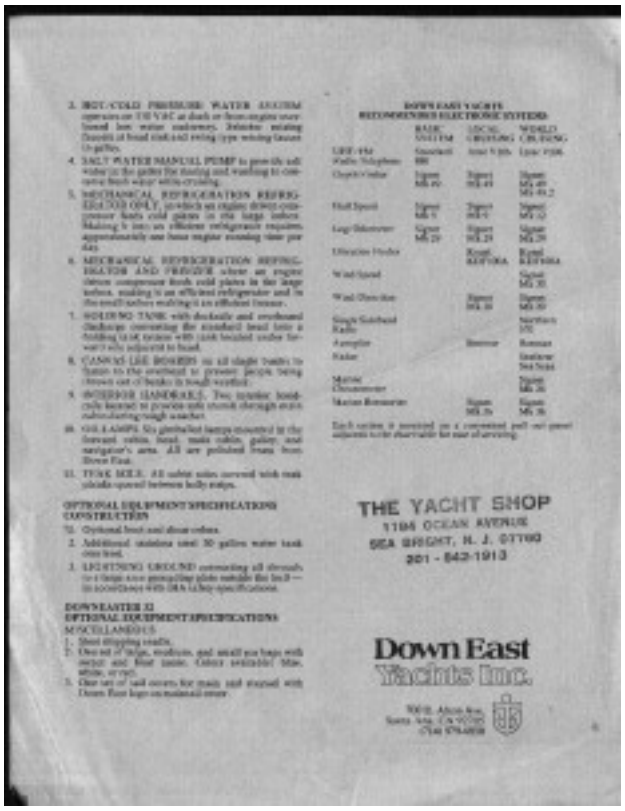

2. HOT-COLD PRESSURE WATER SYSTEM operates on 110 VAC at dock or from engine mounted low water underway. Includes mixing faucets at head sink and swing-type mixing faucet in galley.
4. SALT WATER MANUAL PUMP to provide salt water in the galley for rinsing and washing to conserve fresh water while cruising.
5. MECHANICAL REFRIGERATION REFRIGERATOR ONLY, powered by engine driven compressor feeds cold plates in the large icebox. Making it into an efficient refrigerator requires approximately one hour engine running time per day.
6. MECHANICAL REFRIGERATION REFRIGERATOR AND FREEZER where an engine driven compressor feeds cold plates in the large icebox, making it an efficient refrigerator and in the small icebox making it an efficient freezer.
7. HOLDING TANK with deckside and overboard discharge converting the standard head into a holding tank system with tank located under forward sole adjacent to head.
8. CANVAS LIFE BOARDS on all single hatches to fasten to the overhead to prevent people being thrown out of hatches in rough weather.
9. OUTSIDE HANDRAILS. Two marine handrails located to provide safe transit through main subcontinuing rough weather.
10. OIL LAMPS. Six gimballed lamps mounted in the forward cabin, head, main cabin, galley and navigator's area. All are polished brass from Down East.
11. TEAK SOLE. All cabin sole covered with teak planks spaced between bulkheads.

OPTIONAL EQUIPMENT SPECIFICATIONS
CONSTRUCTION

1. Optional boat and deck colors.
2. Additional stainless steel 30 gallon water tank over keel.
3. LIGHTNING GROUND connecting all shrouds to a large area grounding plate outside the hull — in accordance with ABYC safety specifications.

DOWNEASTER 32
OPTIONAL EQUIPMENT SPECIFICATIONS
MISCELLANEOUS

1. Boat shipping cradle.
2. One set of bilge, mattress, and small gear bags with owner and boat name. Color selected: blue, white, or red.
3. One set of sail covers for main and mainsail with Down East logo on mainsail cover.

DOWN EAST YACHTS
RECOMMENDED ELECTRONIC SYSTEMS

	BASIC SYSTEM	LOCAL CRUISING	WORLD CRUISING
LIFE-PAC Radio Telephone	Standard SSB	Same V-105	Lyne V106
Depth/Echo Sounder	Signet MK-IV	Signet MK-III	Signet MK-III MK-III-2
Hull Speed	Signet MK-V	Signet MK-V	Signet MK-V
Log/Odometer	Signet MK-IV	Signet MK-IV	Signet MK-IV
Vibration Meter		Knott KEITORA	Knott KEITORA
Wind Speed			Signet MK-III
Wind Direction		Signet MK-III	Signet MK-III
Single Sideband Radio			Northern SSL
Autopilot	Simrad		Simrad
Radar			Furuno Sea Scan
Marine Chronometer			Signet MK-II
Marine Barometer		Signet MK-II	Signet MK-II

Each series is mounted on a convenient pull out panel adjacent to the chart table for ease of operating.

THE YACHT SHOP
1194 OCEAN AVENUE
SEA BRIGHT, N. J. 07760
201 - 842-1913

Down East
Yachts Inc.